

TO THE BEST OF MY KNOWLEDGE, BELIEF, AND PROFESSIONAL JUDGEMENT, THESE PLANS (AND SPECIFICATIONS) ARE IN COMPLIANCE WITH THE E.C.C.N.Y.S., 2002 EDITION. COMPLIANCE IS DETERMINED BY THE USE OF MECHECK, COMPUTER SOFTWARE DEVELOPED BY DOE, AND CONFORMANCE TO THE GENERAL PROVISIONS OF CHAPTER 5, SECTIONS 502, 503, 504, 505, INDIVIDUAL (DISCRETE) MODEL PLANS DERIVED FROM THE SYSTEM AND SUBMITTED TO THE LOCAL CODE ENFORCEMENT OFFICIAL IN THE CONNECTION WITH BUILDING PERMIT APPLICATION SHALL BE ACCOMPLISHED BY A MECHECK REPORT.

"THE PLANS AND PERMIT SET ARE DERIVED FROM AND CONSISTENT WITH THE PLANS AND SPECIFICATIONS ASSOCIATED WITH THIS APPROVAL ON FILE WITH THE DIVISION AND THIS CONDITIONAL APPROVAL LETTER."



SHIPLOOSE SOFFIT & FASCIA
INSTALL OVERHANGS

PORCH OVERHANG SUPPLIED BY PBS.
PORCH SLAB, POSTS AND RAILINGS
FOR PORCH TO BE SUPPLIED AND
INSTALLED ON-SITE BY OTHER

R.O. ONLY

THIS PRINT HAS BEEN EXTRACTED FROM A SET OF A PREVIOUSLY APPROVED SYSTEM OR A MODEL APPROVAL AND IS ON FILE WITH STATE AND IS OK TO BE BUILT

X

FLOOR

CEILING

FLOOR

CEILING

FLOOR

CEILING

FLOOR

PAGE:	3244 - TWO STORY FRONT ELEVATION		BUILDER	FURDI'S	CUSTOMER	SHORTSELF	
	72 EAST MARKET STREET P.O. BOX 219 MIDDLEBURG, PA. 17842 PHONE: (570) 837-1424 FAX: (570) 837-6133		CITY	STERLING	CITY	CAYUGA	
DATE:	4/11/2005	STATUS:	PRELIM	WIND SPEED	90 3 SEC GUST	SEE CALS MAN.	
DATE:	4/22/2005	STATUS:	FINAL	ORDER NO.	18539	SERIAL NO.	9864
DATE:	5/5/05	STATUS:	APPROVAL	FILE NO.	P18539(770)		
DATE:	5/16/05	STATUS:	P.A.	STATE	NY	SNOW LOAD	55
DATE:	5/19/05	STATUS:	PURCHASING				
DATE:	7/15/05	STATUS:	PRODUCTION				

TO THE BEST OF MY KNOWLEDGE, BELIEF, AND PROFESSIONAL JUDGEMENT, THESE PLANS (AND SPECIFICATIONS) ARE IN COMPLIANCE WITH THE E.C.C.N.Y.S., 2002 EDITION. COMPLIANCE IS DETERMINED BY THE USE OF MECHECK, COMPUTER SOFTWARE DEVELOPED BY DOE, AND CONFORMANCE TO THE GENERAL PROVISIONS OF CHAPTER 5, SECTIONS 502, 503, 504, 505. INDIVIDUAL (DISCRETE) MODEL PLANS DERIVED FROM THE SYSTEM AND SUBMITTED TO THE LOCAL CODE ENFORCEMENT OFFICIAL IN THE CONNECTION WITH BUILDING PERMIT APPLICATION SHALL BE ACCOMPLISHED BY A MECHECK REPORT.

"THE PLANS AND PERMIT SET ARE DERIVED FROM AND CONSISTENT WITH THE PLANS AND SPECIFICATIONS ASSOCIATED WITH THIS APPROVAL ON FILE WITH THE DIVISION AND THIS CONDITIONAL APPROVAL LETTER."

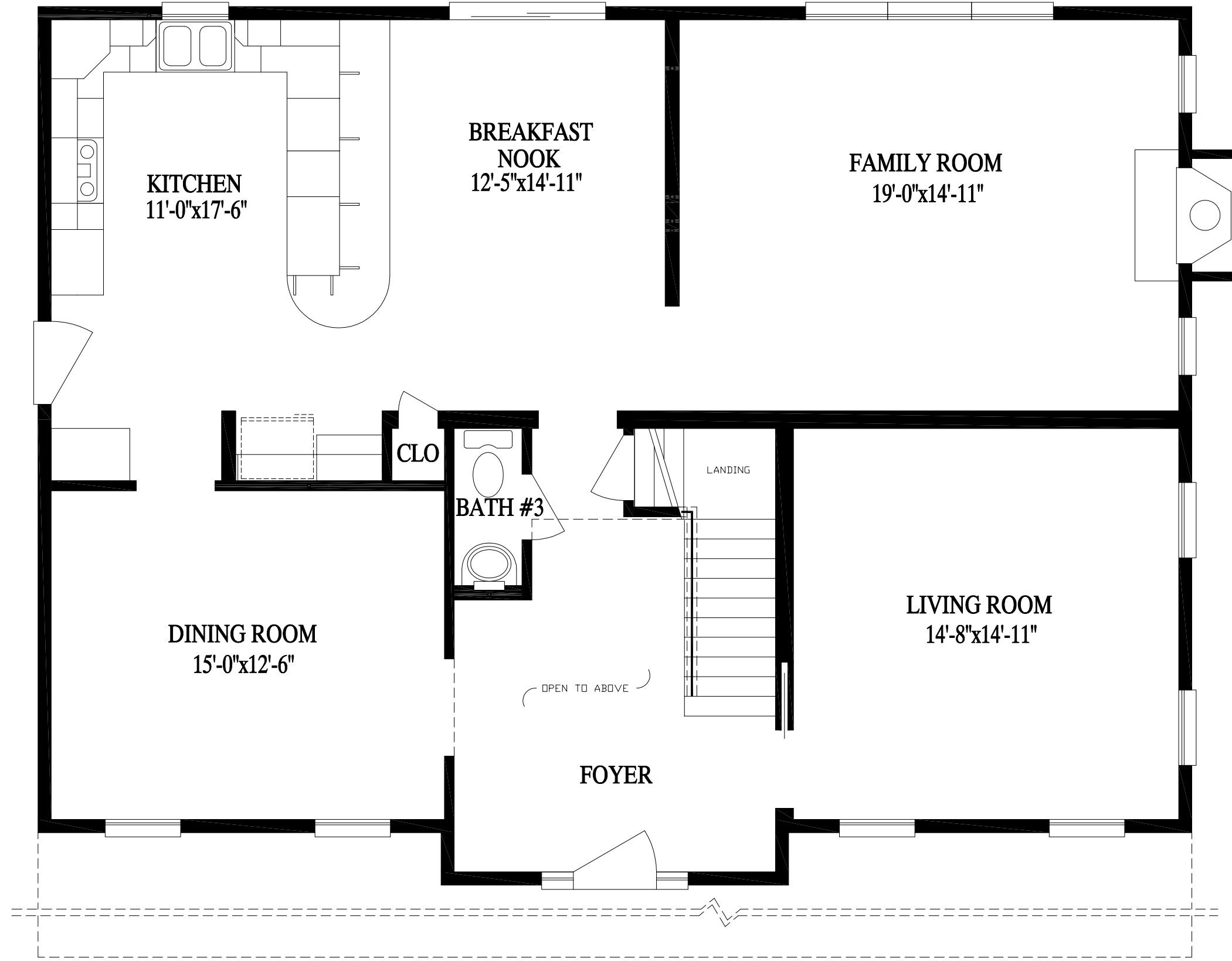

THIS PRINT HAS BEEN EXTRACTED FROM A SET OF A PREVIOUSLY APPROVED SYSTEM OR A MODEL APPROVAL AND IS ON FILE WITH STATE AND IS OK TO BE BUILT

X _____

DATE:	4/11/2005	DRAWN BY:	PIB	STATUS:	PRELIM	3244 - TWO STORY	BUILDER:	FURDI'S	CUSTOMER:	SHORTSELF		
	4/22/2005		KMC		FINAL			CITY:		STERLING	COUNTY:	CAYUGA
	5/5/05		ALA		APPROVAL			WIND SPEED:		WIND LOAD:	NY	
	5/16/05		HLB		P.A.			90 3 SEC GUST:		SEE CALS. MAN.	SNOW LOAD:	55
	5/19/05		HLB		PURCHASING			ORDER NO.:		SERIAL NO.:		
	7/15/05		NLA		PRODUCTION			18539		9864		
PAGE:								FILE NO.:		P18539(770)		

PROFESSIONAL
BUILDING
SYSTEMS, INC.

72 EAST MARKET STREET
P.O. BOX 219
MIDDLEBURG, PA. 17842
PHONE: (570) 837-1424
FAX: (570) 837-6133

TO THE BEST OF MY KNOWLEDGE, BELIEF, AND PROFESSIONAL JUDGEMENT, THESE PLANS (AND SPECIFICATIONS) ARE IN COMPLIANCE WITH THE E.C.C.C.N.Y.S., 2002 EDITION. COMPLIANCE IS DETERMINED BY THE USE OF MECHECK, COMPUTER SOFTWARE DEVELOPED BY DOE, AND CONFORMANCE TO THE GENERAL PROVISIONS OF CHAPTER 5, SECTIONS 502, 503, 504, 505. INDIVIDUAL (DISCRETE) MODEL PLANS DERIVED FROM THE SYSTEM AND SUBMITTED TO THE LOCAL CODE ENFORCEMENT OFFICIAL IN THE CONNECTION WITH BUILDING PERMIT APPLICATION SHALL BE ACCOMPLISHED BY A MECHECK REPORT.

"THE PLANS AND PERMIT SET ARE DERIVED FROM AND CONSISTENT WITH THE PLANS AND SPECIFICATIONS ASSOCIATED WITH THIS APPROVAL ON FILE WITH THE DIVISION AND THIS CONDITIONAL APPROVAL LETTER."



THIS PRINT HAS BEEN EXTRACTED FROM A SET OF A PREVIOUSLY APPROVED SYSTEM OR A MODEL APPROVAL AND IS ON FILE WITH STATE AND IS OK TO BE BUILT

X _____

DATE:	4/11/2005	DRAWN BY:	PIB	STATUS:	PRELIM	3244 - TWO STORY	PROFESSIONAL BUILDING SYSTEMS, INC. 72 EAST MARKET STREET P.O. BOX 219 MIDDLEBURG, PA. 17842 PHONE: (570) 837-1424 FAX: (570) 837-6133	CUSTOMER: SHORTSELF STATE: NY SNOW LOAD: 55
	4/22/2005		KMC		FINAL			
	5/5/05		ALA	APPROVAL				
	5/16/05		HLB	P.A.				
	5/19/05		HLB	PURCHASING				
	7/15/05		NLA	PRODUCTION				
PAGE:								