

"THE PLANS AND PERMIT SET ARE DERIVED FROM AND CONSISTENT WITH THE PLANS AND SPECIFICATIONS ASSOCIATED WITH THIS APPROVAL ON FILE WITH THE DIVISION AND THIS CONDITIONAL APPROVAL LETTER."

TO THE BEST OF MY KNOWLEDGE, BELIEF, AND PROFESSIONAL JUDGEMENT, THESE PLANS (AND SPECIFICATIONS) ARE IN COMPLIANCE WITH THE E.C.C.C.N.Y.S., 2002 EDITION. COMPLIANCE IS DETERMINED BY THE USE OF MECHECK, COMPUTER SOFTWARE DEVELOPED BY DOE, AND CONFORMANCE TO THE GENERAL PROVISIONS OF CHAPTER 5, SECTIONS 502, 503, 504, 505. INDIVIDUAL (DISCRETE) MODEL PLANS DERIVED FROM THE SYSTEM AND SUBMITTED TO THE LOCAL CODE ENFORCEMENT OFFICIAL IN THE CONNECTION WITH BUILDING PERMIT APPLICATION SHALL BE ACCOMPLISHED BY A MECHECK REPORT.

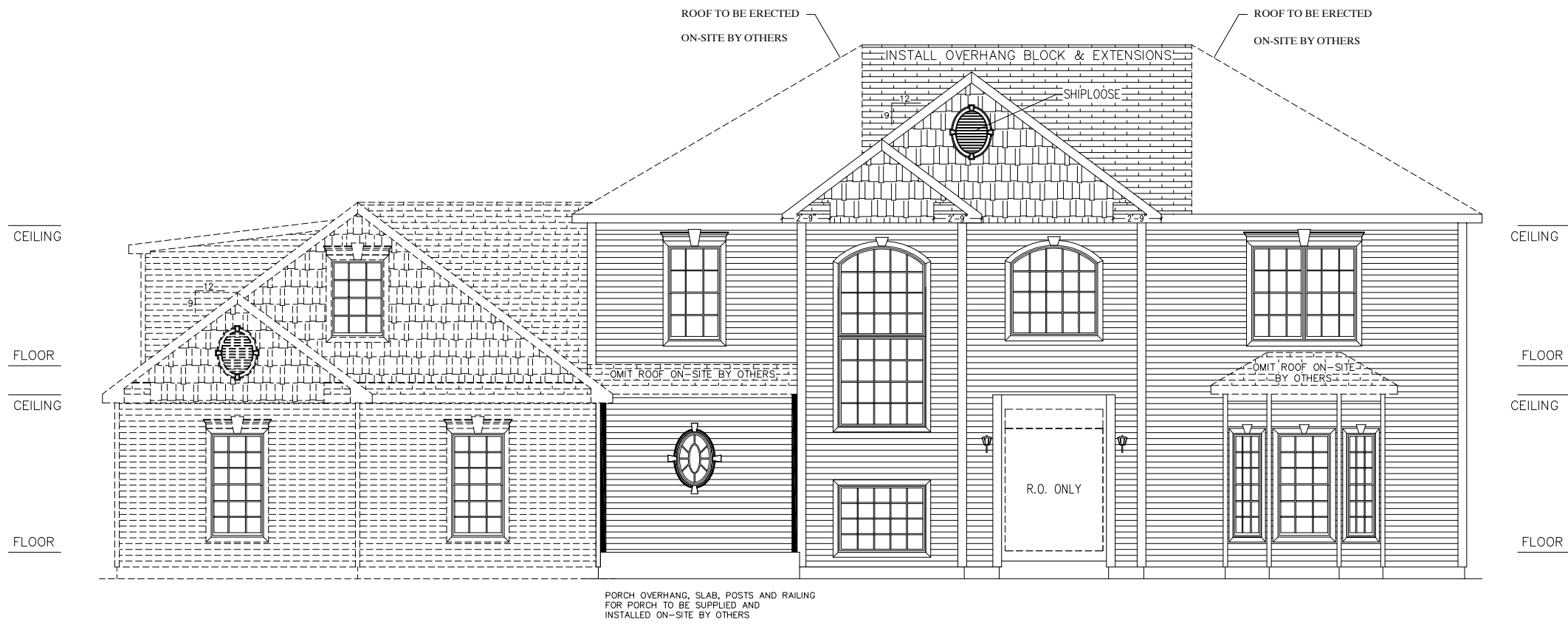

|            |           |             |
|------------|-----------|-------------|
| CUSTOMER   | DOCTORS   |             |
|            | STATE     | NY          |
| BUILDER    | FURDI'S   |             |
|            | CITY      | OSWEGO      |
| WIND SPEED | 90        | 3 SEC GUST  |
|            | ORDER NO. | 23679       |
| WIND LOAD  | SEE CALCS | MAN.        |
|            | FILE NO.  | P23679(770) |
| SNOW LOAD  | 55        |             |

3250 - TWO STORY  
FRONT ELEVATION

72 EAST MARKET STREET  
P.O. BOX 219  
MIDDLEBURG, PA. 17842  
PHONE: (570) 837-1424  
FAX: (570) 837-6133

**PROFESSIONAL**  
**P B S**  
**BUILDING**  
**SYSTEMS, INC.**

|           |           |             |        |
|-----------|-----------|-------------|--------|
| DATE:     | 6/22/06   | STATUS:     | PRELIM |
|           | 7/12/06   | REV. PRELIM |        |
| DRAWN BY: | ALA       | REV. PRELIM |        |
|           | ALA       | REV. PRELIM |        |
| DATE:     | 09/18/06  | APPROVAL    |        |
|           | 9/21/06   | REV. FINAL  |        |
| DATE:     | 10/3/2006 | P.A.        |        |
|           | 10/5/06   | PURCHASING  |        |
|           | 11/01/06  | PRODUCTION  |        |

THIS PRINT HAS BEEN EXTRACTED FROM A SET OF A PREVIOUSLY APPROVED SYSTEM OR A MODEL APPROVAL AND IS ON FILE WITH STATE AND IS OK TO BE BUILT

"THE PLANS AND PERMIT SET ARE DERIVED FROM AND CONSISTENT WITH THE PLANS AND SPECIFICATIONS ASSOCIATED WITH THIS APPROVAL ON FILE WITH THE DIVISION AND THIS CONDITIONAL APPROVAL LETTER."

TO THE BEST OF MY KNOWLEDGE, BELIEF, AND PROFESSIONAL JUDGEMENT, THESE PLANS (AND SPECIFICATIONS) ARE IN COMPLIANCE WITH THE E.C.C.C.N.Y.S., 2002 EDITION. COMPLIANCE IS DETERMINED BY THE USE OF MECCHECK, COMPUTER SOFTWARE DEVELOPED BY DOE, AND CONFORMANCE TO THE GENERAL PROVISIONS OF CHAPTER 5, SECTIONS 502, 503, 504, 505. INDIVIDUAL (DISCRETE) MODEL PLANS DERIVED FROM THE SYSTEM AND SUBMITTED TO THE LOCAL CODE ENFORCEMENT OFFICIAL IN THE CONNECTION WITH BUILDING PERMIT APPLICATION SHALL BE ACCOMPLISHED BY A MECCHECK REPORT.

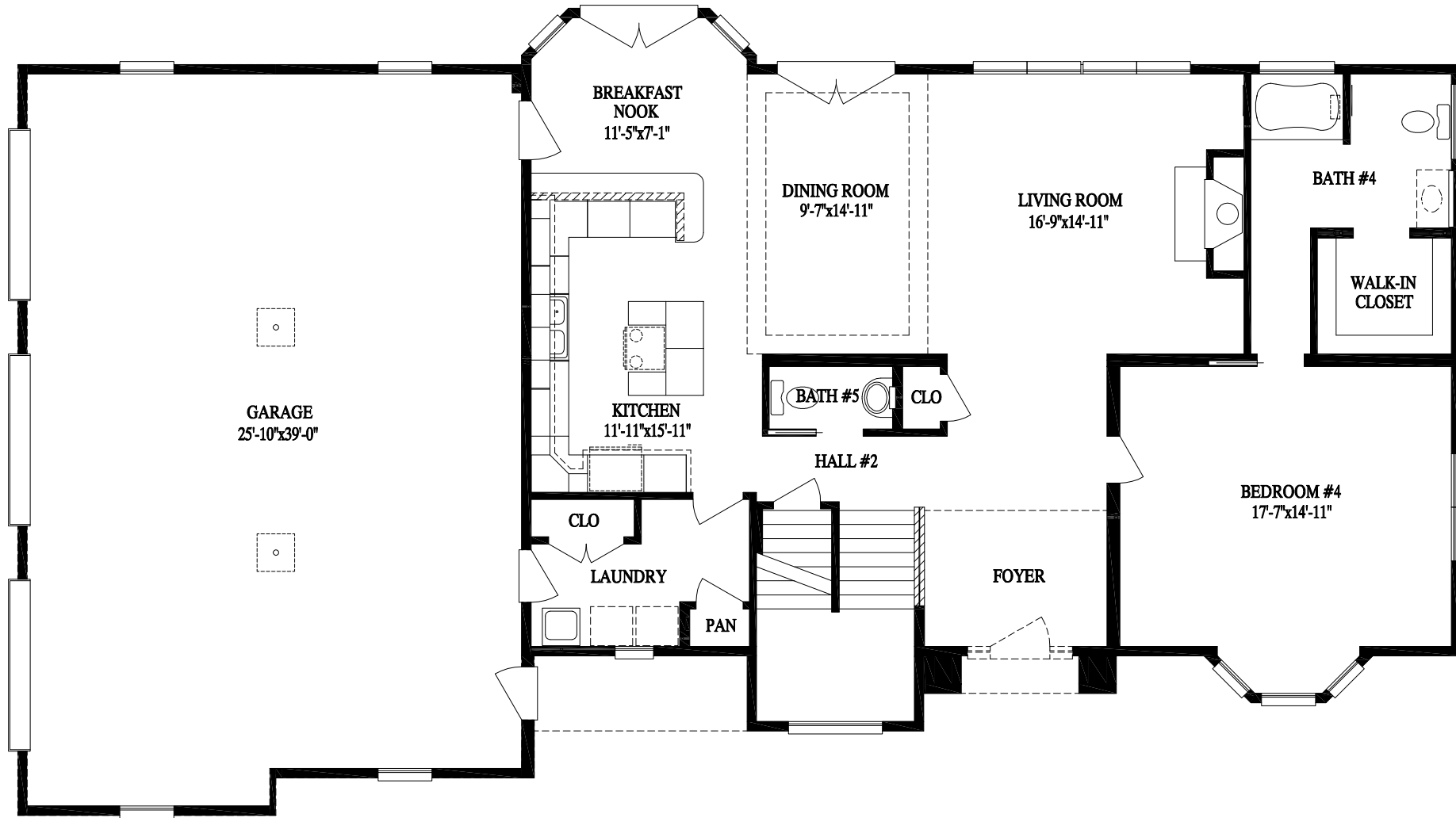

|               |            |                |  |
|---------------|------------|----------------|--|
| CUSTOMER      |            | DOCTORS        |  |
| CITY          |            | STATE          |  |
| OSWEGO        |            | NY             |  |
| WIND SPEED    |            | SNOW LOAD      |  |
| 90 3 SEC GUST |            | SEE CALCS MAN. |  |
| ORDER NO.     | SERIAL NO. | FILE NO.       |  |
| 23679         | 10762      | P23679(770)    |  |

|               |            |                |  |
|---------------|------------|----------------|--|
| BUILDER       |            | FURDI'S        |  |
| CITY          |            | COUNTY         |  |
| OSWEGO        |            | OSWEGO         |  |
| WIND SPEED    |            | SNOW LOAD      |  |
| 90 3 SEC GUST |            | SEE CALCS MAN. |  |
| ORDER NO.     | SERIAL NO. | FILE NO.       |  |
| 23679         | 10762      | P23679(770)    |  |

|                  |  |             |  |
|------------------|--|-------------|--|
| 3250 - TWO STORY |  | STATUS:     |  |
|                  |  | PRELIM      |  |
|                  |  | REV. PRELIM |  |
|                  |  | REV. PRELIM |  |
|                  |  | APPROVAL    |  |
|                  |  | REV. FINAL  |  |
|                  |  | P.A.        |  |
|                  |  | PURCHASING  |  |
|                  |  | PRODUCTION  |  |

|           |           |             |
|-----------|-----------|-------------|
| DATE:     | DRAWN BY: | STATUS:     |
| 6/22/06   | ALA       | PRELIM      |
| 7/12/06   | ALA       | REV. PRELIM |
| 7/27/06   | ALA       | REV. PRELIM |
| 09/18/06  | BSG       | APPROVAL    |
| 9/21/06   | ALA       | REV. FINAL  |
| 10/3/2006 | HMS       | P.A.        |
| 10/5/06   | HLB       | PURCHASING  |
| 11/01/06  | NLA       | PRODUCTION  |

72 EAST MARKET STREET  
P.O. BOX 219  
MIDDLEBURG, PA. 17842  
PHONE: (570) 837-1424  
FAX: (570) 837-6133



THIS PRINT HAS BEEN EXTRACTED FROM A SET OF A PREVIOUSLY APPROVED SYSTEM OR A MODEL APPROVAL AND IS ON FILE WITH STATE AND IS OK TO BE BUILT

PAGE:

X \_\_\_\_\_

"THE PLANS AND PERMIT SET ARE DERIVED FROM AND CONSISTENT WITH THE PLANS AND SPECIFICATIONS ASSOCIATED WITH THIS APPROVAL ON FILE WITH THE DIVISION AND THIS CONDITIONAL APPROVAL LETTER."

TO THE BEST OF MY KNOWLEDGE, BELIEF, AND PROFESSIONAL JUDGEMENT, THESE PLANS (AND SPECIFICATIONS) ARE IN COMPLIANCE WITH THE E.C.C.C.N.Y.S., 2002 EDITION. COMPLIANCE IS DETERMINED BY THE USE OF MECCHECK, COMPUTER SOFTWARE DEVELOPED BY DOE, AND CONFORMANCE TO THE GENERAL PROVISIONS OF CHAPTER 5, SECTIONS 502, 503, 504, 505, INDIVIDUAL (DISCRETE) MODEL PLANS DERIVED FROM THE SYSTEM AND SUBMITTED TO THE LOCAL CODE ENFORCEMENT OFFICIAL IN THE CONNECTION WITH BUILDING PERMIT APPLICATION SHALL BE ACCOMPLISHED BY A MECCHECK REPORT.

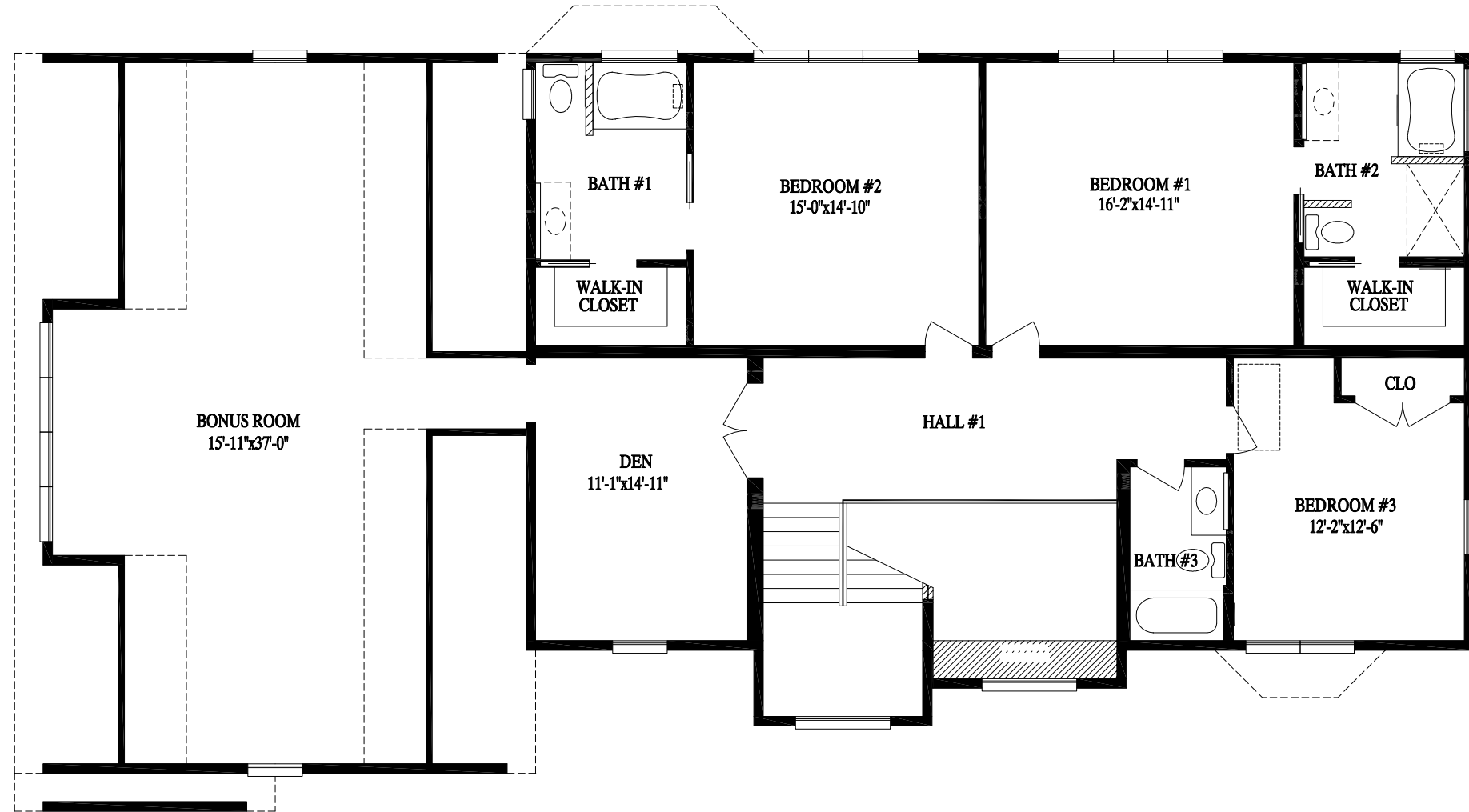

PROPOSED SECOND FLOOR DRAWINGS ARE TO BE USED AS A GUIDE ONLY. BEAM SIZE IS BASED ON SUGGESTED PLAN SHOWN. P.B.S. WILL NOT ASSUME ANY LIABILITY OR RESPONSIBILITY FOR ALTERED CONSTRUCTION OF SECOND FLOOR LAYOUT.

|  |            |                |  |
|--|------------|----------------|--|
| CUSTOMER   |            | DOCTORS        |  |
| CITY   |            | STATE          |  |
| OSWEGO   |            | NY             |  |
| COUNTY   |            | SNOW LOAD      |  |
| OSWEGO   |            | 55             |  |
| WIND SPEED   |            | WIND LOAD      |  |
| 90 3 SEC GUST  |            | SEE CALCS MAN. |  |
| ORDER NO.  | SERIAL NO. | FILE NO.       |  |
| 23679  | 10762      | P23679(770)    |  |
| 3250 - TWO STORY   |            |                |  |
|  |            |                |  |
| 72 EAST MARKET STREET<br>P.O. BOX 219<br>MIDDLEBURG, PA. 17842<br>PHONE: (570) 837-1424<br>FAX: (570) 837-6133 |            |                |  |
| DATE:  | DRAWN BY:  | STATUS:        |  |
| 6/22/06  | ALA        | PRELIM         |  |
| 7/12/06  | ALA        | REV. PRELIM    |  |
| 7/27/06  | ALA        | REV. PRELIM    |  |
| 09/18/06   | BSG        | APPROVAL       |  |
| 9/21/06  | ALA        | REV. FINAL     |  |
| 10/3/2006  | HMS        | P.A.           |  |
| 10/5/06  | HLB        | PURCHASING     |  |
| 11/01/06   | NLA        | PRODUCTION     |  |

PAGE: THIS PRINT HAS BEEN EXTRACTED FROM A SET OF A PREVIOUSLY APPROVED SYSTEM OR A MODEL APPROVAL AND IS ON FILE WITH STATE AND IS OK TO BE BUILT  
x \_\_\_\_\_